

# De-Symetria

*Design: Luca Scacchetti*



## *Description*

Conference table with shape and mass that can be covered in wood and saddle leather, glass and saddle leather, only in saddle leather, or lacquered to contrast with the lightness of the trays and transparent tops.

The transparency of these steel “open hands” becomes the characteristic of the collection.

The metallic parts are available in chromed steel only.

## *Dimensions:*

Ø55"1/8 x 5"7/8H

55"1/8

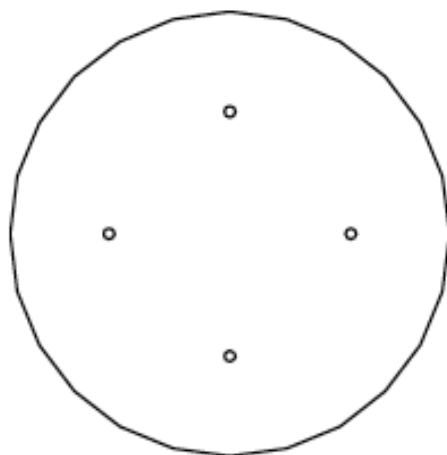

**Extraclear, varnished in white, black or RAL1019 tempered glass top**



5"7/8

55"1/8

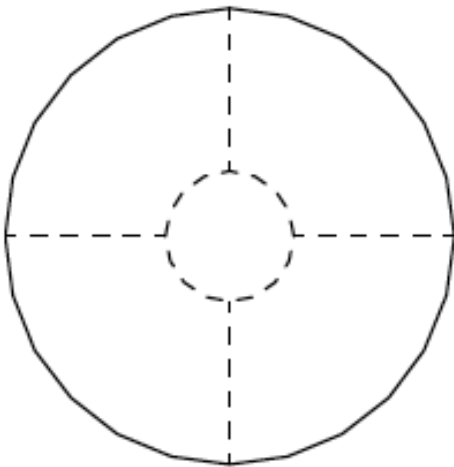

**Leather or Saddle Leather top**

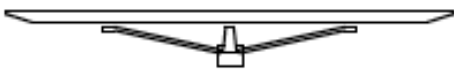

5"7/8

55"1/8

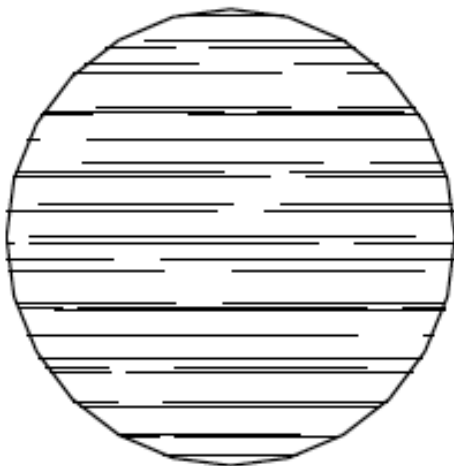

**Lati wood or ebony wood top**



5"7/8

## Legs:

33"1/2 x 33"1/2

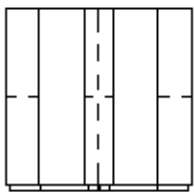

23"5/8

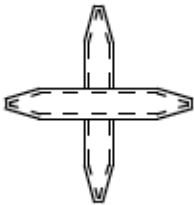

**Leg for top in leather or saddle leather, tempered glass varnished in white, black or RAL 1019 and saddle leather edges.**

33"1/2 x 33"1/2

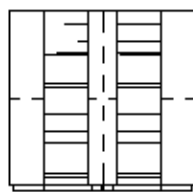

23"5/8

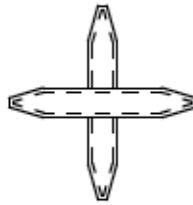

**Leg for top in lati wood or ebony wood and saddle leather edges.**

## *Finishes and materials*

**Top:** Extraclear, varnished in white, black or RAL1019 tempered glass top, leather, Saddle leather, lati, ebony wood.

**Legs:** Leather or saddle leather, tempered glass varnished in white, black or RAL 1019, lati wood or ebony and saddle leather edges.

*(For more specifications, please refer to "Finishes & Materials")*