Product: Velis Lounge Chair

STRUCTURE

Wood

Beige aniline stained
Ash wood

Biscuit stained
Ash wood

Moka stained
Ash wood

Dark grey stained
Ash wood

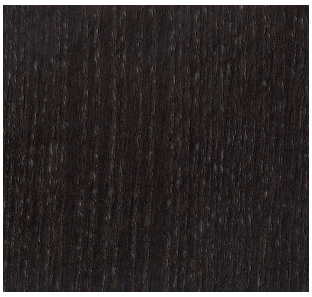

Wengé stained
Ash wood

Carbon stained
Ash wood

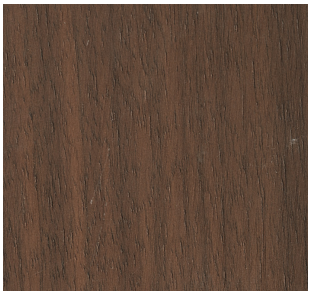

Matt Canaletto walnut

Cassoni LLC
701 Brickell Avenue, Suite 1550. Miami, FL 33131 Tel: (305) 808 9590 Fax: (305) 808 9591 contact@cassoni.com www.cassoni.com

COVER

Fabric: Anima | Cat. 1

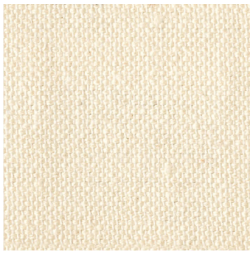
Panna / H2Z

Lino / H2T

Bracco / H2U

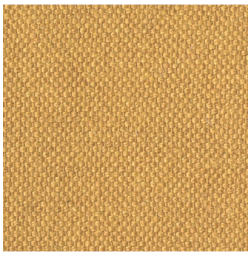
Girasole / H1V

Antracite / H2Y

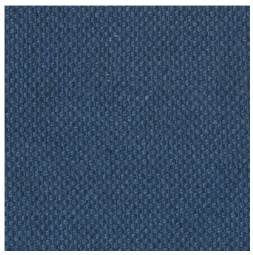
Blu chairo / H2X

Blu / H2V

Anima | Cat. 1

Composition:
100% CO
Martindale:
20.000 rubs
Pilling: 3/4
Manteinance:

Test standard:
BS 5852:1979 Part 1

Fabric: Ares | Cat. 1

Bianco / C7A

Ghiaccio / C7B

Oliva / C7C

Marrone / C7D

Nero / C7E

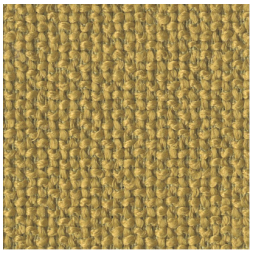
Senape / C7F

Ares | Cat. 1

Composition:
77% PL, 17% CO,
6% PC
Martindale:
50.000 rubs
Pilling: 4/5
Manteinance:

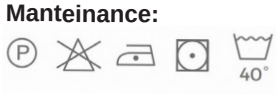

Cassoni LLC
701 Brickell Avenue, Suite 1550. Miami, FL 33131 Tel: (305) 808 9590 Fax: (305) 808 9591 contact@cassoni.com www.cassoni.com

COVER

Fabric: Ado | Cat. 1

Bianco / C5A

Panna / C5B

Beige / C5C

Grigio chiaro / C5G

Nocciola / C5E

Marrone / C5E

Ado | Cat. 1

Composition:
39% VI, 25% PES, 17% LI,
14% CO, 4% AC, 1% AF
Martindale:
20.000 rubs
Pilling:
2/3
Manteinance:

Fabric: Akuna | Cat. 1

Panna / H2A

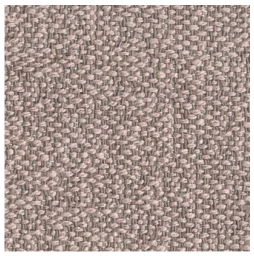
Nocciola / H2F

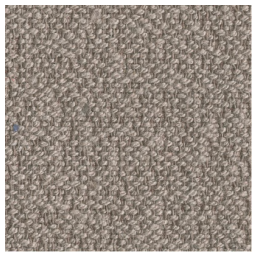
Tanno / H2C

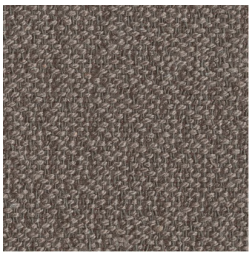
Marrone / H2B

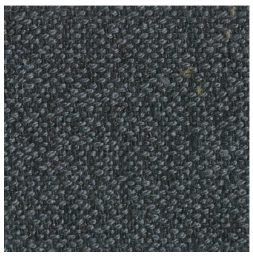
Grigio / H2E

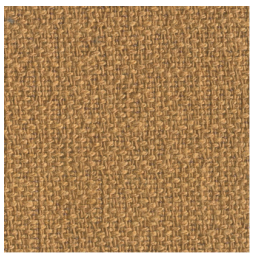
Ocra / H2D

Akuna | Cat. 1

Composition:
80% CO, 20% PL
Martindale:
20.000 rubs
Pilling: 3
Manteinance:

Cassoni LLC
701 Brickell Avenue, Suite 1550. Miami, FL 33131 Tel: (305) 808 9590 Fax: (305) 808 9591 contact@cassoni.com www.cassoni.com

COVER

Fabric: Boss | Cat. 2

Bianco / C7N

Panna / C7J

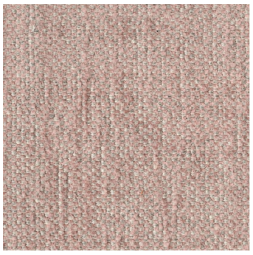
Rosa / C7G

Grano / C7P

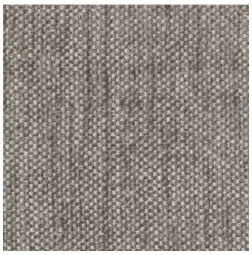
Tortora / C7L

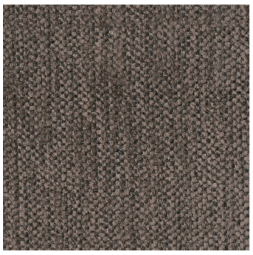
Oliva / C7M

Antracite / C7H

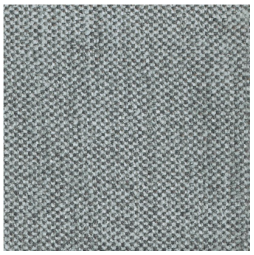
Celeste / C7K

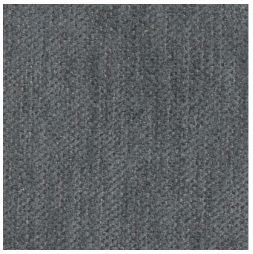
Grigio / C7I

Fabric: Bliss | Cat. 2

Bianco / H1X

Beige / H1Z

Panna / H1Y

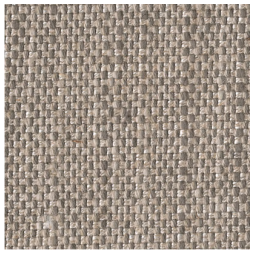
Nocciola / H1W

Boss | Cat. 2

Composition:
58% CO, 37% VI, 5% PL
Martindale:
25.000 rubs
Pilling: 4/5
Manteinance:

Bliss | Cat. 2

Composition:
67% VI, 33% LI
Martindale:
>20.000 rubs
Pilling: 4
Manteinance:

Test standard:
BS 5852:1979 Part 0, Part 1

Cassoni LLC
701 Brickell Avenue, Suite 1550. Miami, FL 33131 Tel: (305) 808 9590 Fax: (305) 808 9591 contact@cassoni.com www.cassoni.com

COVER

Fabric: Bold | Cat. 2

Panna / H1R

Beige / H1Q

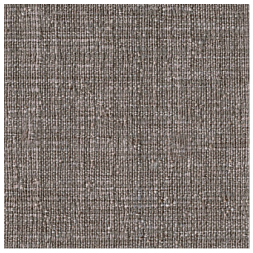
Grigio / H1I

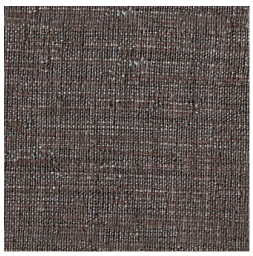
Marrone / H1P

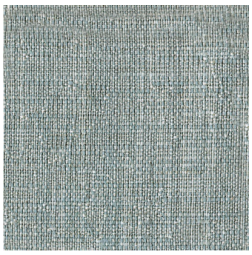
Celeste / H1K

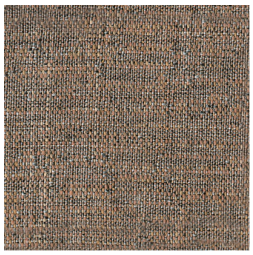
Mattone / H1L

Paglia / H1N

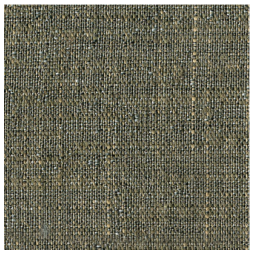
Verde / H1M

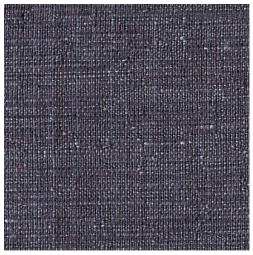
Viola / H1U

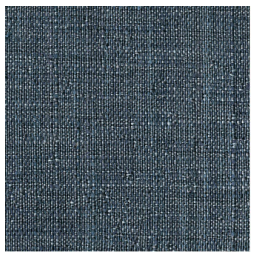
Blu / H1T

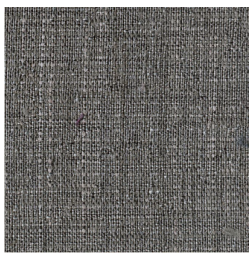
Grigio scuro / H1J

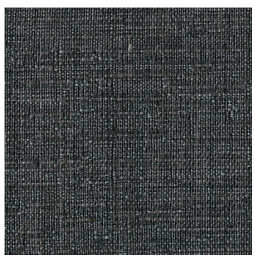
Nero / H1S

Bold | Cat. 2

Composition:
45% PL, 33% CO,
14% VI, 8% LI
Martindale:
25.000 rubs
Pilling: 4
Manteinance:

Cassoni LLC
701 Brickell Avenue, Suite 1550. Miami, FL 33131 Tel: (305) 808 9590 Fax: (305) 808 9591 contact@cassoni.com www.cassoni.com

COVER

Fabric: Bora | Cat. 2

Panna / P3S

Ghiaccio / P3R

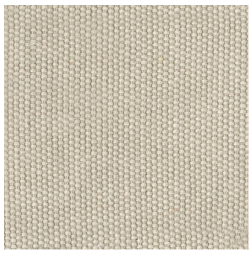
Grano / P3T

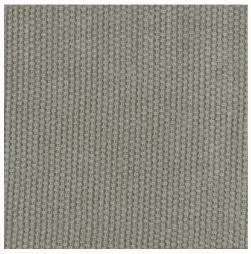
Nocciola / P3E

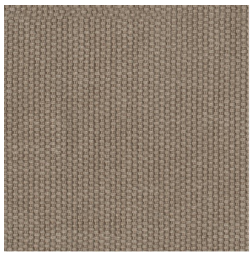
Beige / P3F

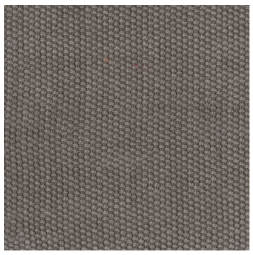
Marrone / P3G

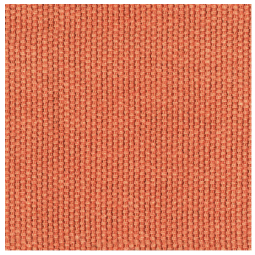
Arancio / P3H

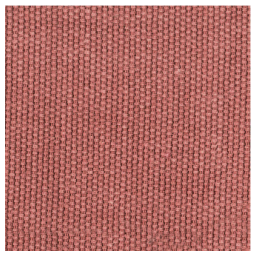
Mattone / P3J

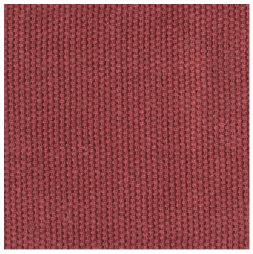
Bordeaux / P3K

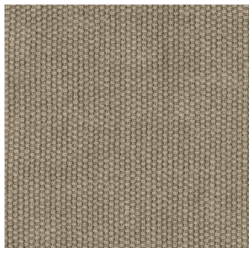
Verde oliva / P3I

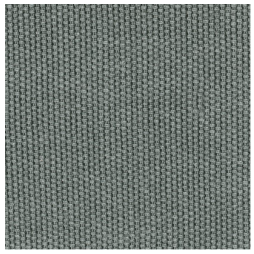
Grigio / P3M

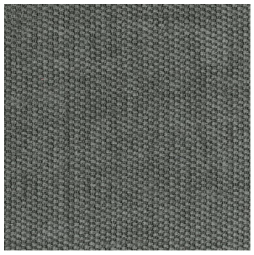
Bosco / P3N

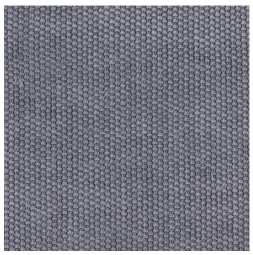
Violetta / P3L

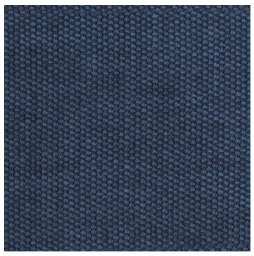
Blu / P3Q

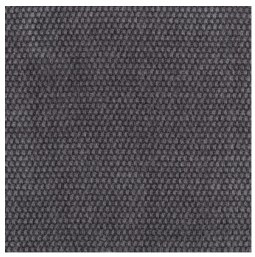
Antracite / P3P

Bora | Cat. 2

Composition:
100% CO
Martindale:
25.000 rubs
Pilling: 5
Manteinance:

Cassoni LLC
701 Brickell Avenue, Suite 1550. Miami, FL 33131 Tel: (305) 808 9590 Fax: (305) 808 9591 contact@cassoni.com www.cassoni.com

COVER

Fabric: Caprìs | Cat. 3

Beige / G1J

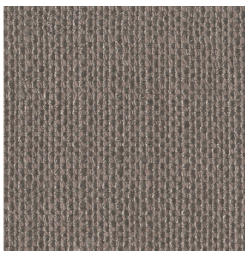
Marrone / G1I

Nero / G1H

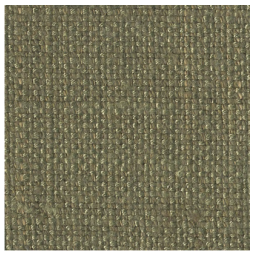
Verde / G1G

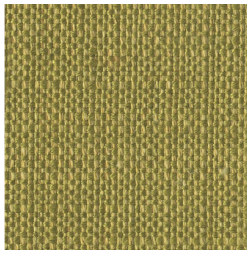
Paglia / G1F

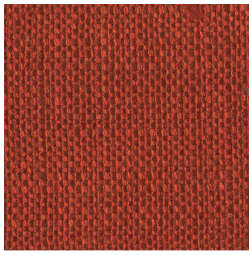
Rosso / G1E

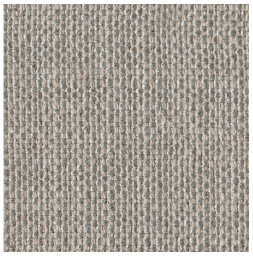
Tortora / G1A

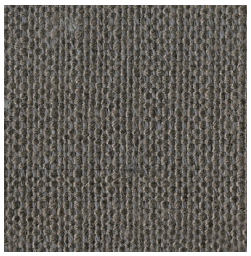
Grigio / G1B

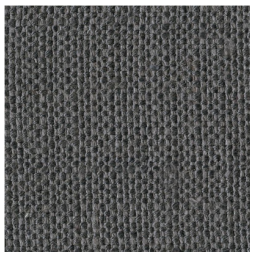
Antracite / G1C

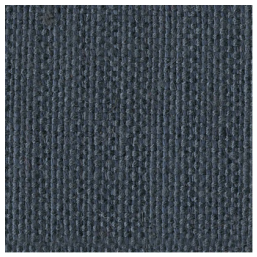
Blu / G1D

Caprìs | Cat. 3

Composition:
40% VI, 32% CO,
18% PL, 10% LI
Martindale:
20.000 rubs
Pilling: 3/4
Manteinance:

Test standard:
BS 5852:1979
Part 0, Part 1

Cassoni LLC
701 Brickell Avenue, Suite 1550. Miami, FL 33131 Tel: (305) 808 9590 Fax: (305) 808 9591 contact@cassoni.com www.cassoni.com

COVER

Fabric: Celine | Cat. 3

Bianco / C6E

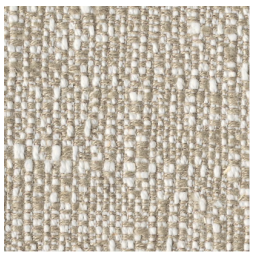
Ghiaccio / C6F

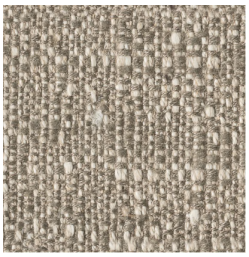
Beige / C6D

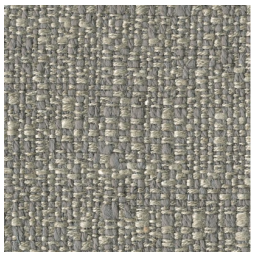
Verde / C6G

Grigio / C6B

Nero / C6C

Celine | Cat. 3

Composition:
59% VI, 25% LI,
7% PL, 7% CO
Martindale:
27.000 rubs
Pilling: 2/3
Manteinance:

Test standard:
BS 5852:1990 sez.5
Part 1

Fabric: Core | Cat. 3

Ghiaccio / E1T

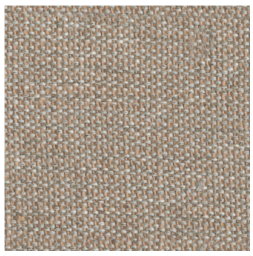
Paglia / E1W

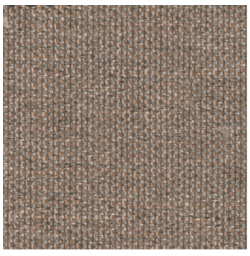
Senape / E1Y

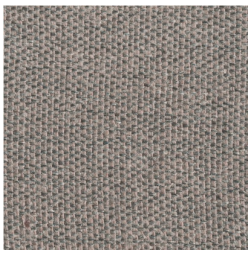
Marrone chiaro / E1Z

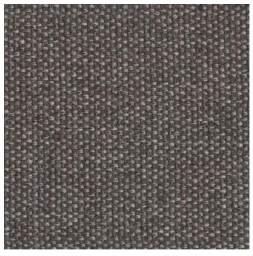
Talpa / E1V

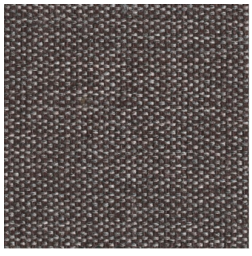
Testa di moro / E1X

Fieno / E1U

Core | Cat. 3

Composition:
59% PL, 25% PC,
16% CO
Martindale:
30.000 rubs
Pilling: 3/4
Manteinance:

Cassoni LLC
701 Brickell Avenue, Suite 1550. Miami, FL 33131 Tel: (305) 808 9590 Fax: (305) 808 9591 contact@cassoni.com www.cassoni.com

COVER

Fabric: Caddie | Cat. 3

Bianco / H4A

Beige / H4C

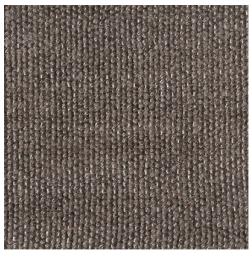
Nocciola / H4F

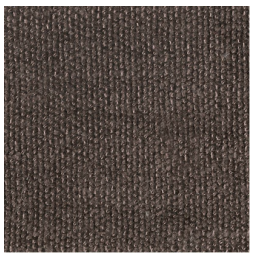
Marrone / H4D

Celeste / H1K

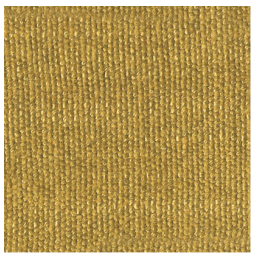
Senape / H4G

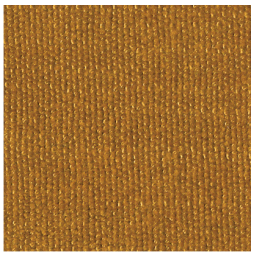
Arancio / H4E

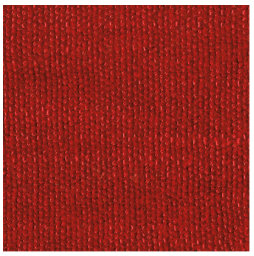
Rosso / H4B

Caddie | Cat. 3

Composition:
64% VI, 22% LI,
14% CO
Martindale:
>35.000 rubs
Pilling: 4
Manteinance:

Test standard:
UNI 9175 (Cl 1.Im)
UNI8456 (Cl 1)
UNI EN 1021 1-2
BS 5852 1-2

Cassoni LLC
701 Brickell Avenue, Suite 1550. Miami, FL 33131 Tel: (305) 808 9590 Fax: (305) 808 9591 contact@cassoni.com www.cassoni.com

COVER

Fabric: Dendi | Cat. 4

Panna / S1H

Grigio chiaro / S1K

Antracite / S1Q

Nero / S1M

Marrone scuro / S1I

Nocciola / S1J

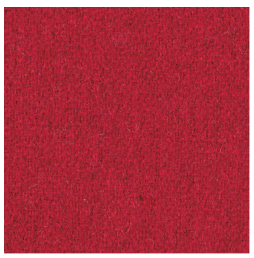
Rosso / S1P

Blu / S1R

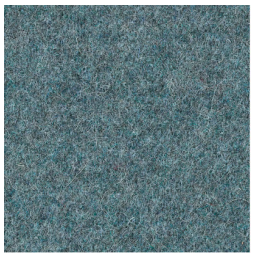
Celeste / S1N

Verde / S1L

Dendi | Cat. 4

Composition:
70% WO, 25% PA, 5% AF
Martindale:
40.000 rubs
Pilling: 3/4
Manteinance:

Test standard:
BS 5852 Part 1-2

Cassoni LLC
701 Brickell Avenue, Suite 1550. Miami, FL 33131 Tel: (305) 808 9590 Fax: (305) 808 9591 contact@cassoni.com www.cassoni.com

CASSONI
furniture & accessories

COVER

Fabric: Doro | Cat. 4 (Velvet)

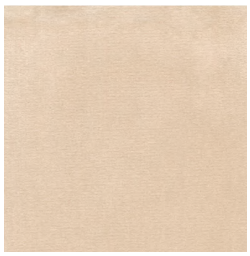
Beige / H2G

Crema / H2H

Cammello / H2W

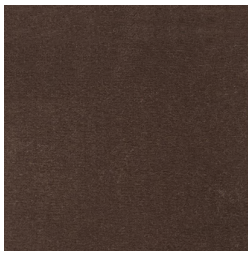
Nocciola / H2J

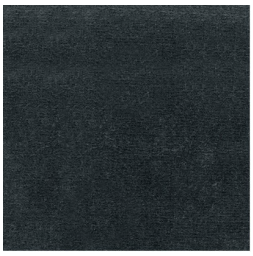
Marrone / H2L

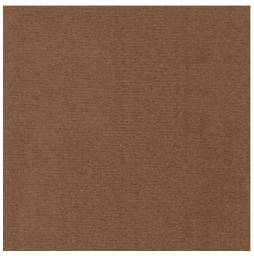
Fango / H2M

Verde / H2P

Rosso / H2R

Senape / H2Q

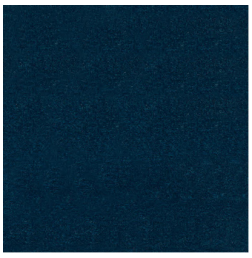
Avio / H2I

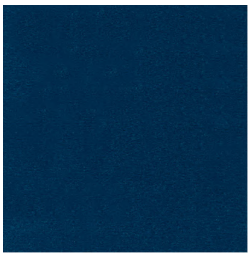
Blu / H2K

Mattone / H2S

Notte / H2N

Doro | Cat. 4

Composition:
100% CO
Martindale:
100.000 rubs
Manteinance:

Cassoni LLC
701 Brickell Avenue, Suite 1550. Miami, FL 33131 Tel: (305) 808 9590 Fax: (305) 808 9591 contact@cassoni.com www.cassoni.com

COVER

Fabric: Dama | Cat. 4

Panna / D2A

Beige / D2B

Grigio / D2C

Marrone / D2D

Nero / D2E

Dama | Cat. 4

Composition:
20% LA, 15% LI, 15% VI, 15% CO, 12% PA, 11% PL, 8% SE, 4% PC
Martindale:
60.000 rubs
Pilling: 3
Manteinance:

Test standard:
BS 5852:1990 sez. 5 Part 1
BS 5852:1990 sez. 4 Part 1

Fabric: Dado | Cat. 4

Bianco / C1I

Beige / C1J

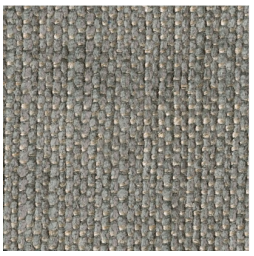
Verde / C1M

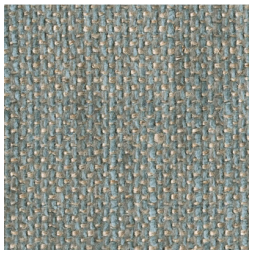
Celeste / C1K

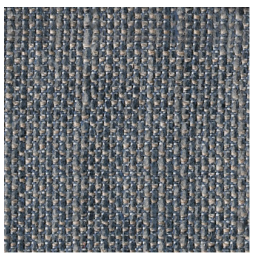
Blu chiaro / C1L

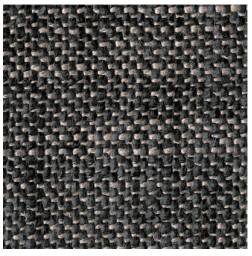
Antracite / C1N

Dado | Cat. 4

Composition:
39% CO, 31% LI, 22% VI, 4% PL, 4% PA
Martindale:
30.000 rubs
Pilling: 4
Manteinance:

Test standard:
BS 5852:1979 Part 0, Part 1

Cassoni LLC
701 Brickell Avenue, Suite 1550. Miami, FL 33131 Tel: (305) 808 9590 Fax: (305) 808 9591 contact@cassoni.com www.cassoni.com

COVER

Fabric: Dolino | Cat. 4 (Linen)

Sabbia / C8D

Antracite / C8F

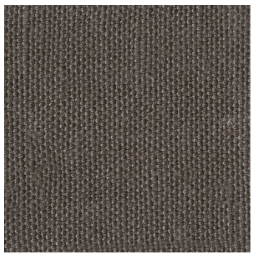
Grigio / C8K

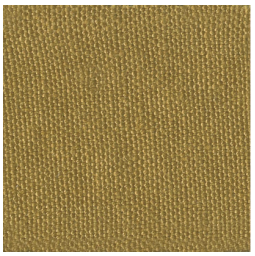
Senape / C8M

Verde oliva / C8P

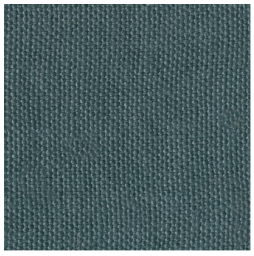
Denim / C8S

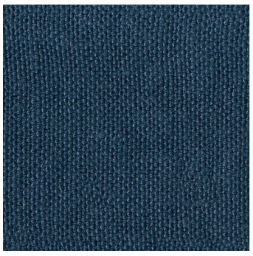
Blu scuro / C8Y

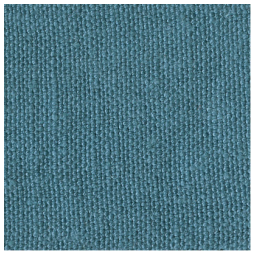
Celeste / S2C

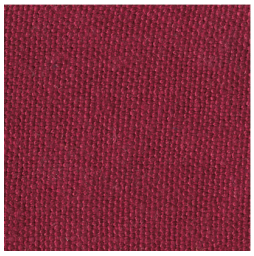
Rosso / C9G

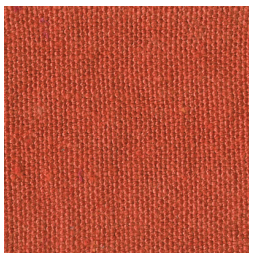
Arancione / C9M

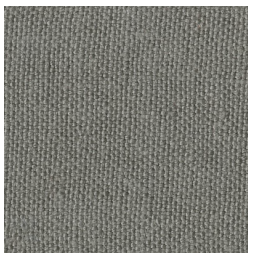
Tortora / C9U

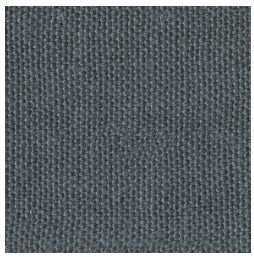
Grigio scuro / C9V

Dolino | Cat. 4

Composition:
100% LI
Martindale:
25.000 rubs
Pilling: 4/5
Manteinance:

Test standard:
BS 5852:1979 Part 0, Part 1

Cassoni LLC
701 Brickell Avenue, Suite 1550. Miami, FL 33131 Tel: (305) 808 9590 Fax: (305) 808 9591 contact@cassoni.com www.cassoni.com

COVER

Eco-Leather: Flamingo | Cat. 2

Ecru / Q1C

Beige / Q1D

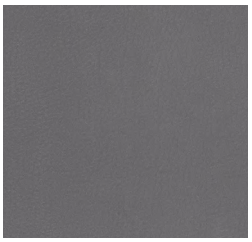
Grigio Scuro / Q1E

Tortora Scuro / Q1A

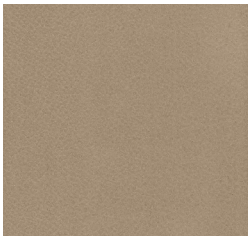
Nocciola / Q1F

Mogano

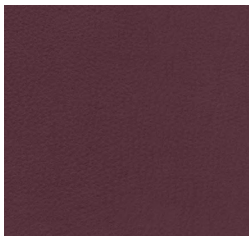
Bordeaux / Q1H

Blu Notte / Q1I

Nero / Q1B

Flamingo | Cat. 2

Composition:
50% PU, 32,5% PL,
17,5% CO
Martindale:
100.000 rubs
Manteinance:

Test standard:
UNI 9175 Class 1IM
EN 1021-1:2006
EN 1021-2:2006
BS 5852 IS 0+1
DIN 4102 B2
California TB 117 sez. E
IMO res. A652 (16)

Cassoni LLC
701 Brickell Avenue, Suite 1550. Miami, FL 33131 Tel: (305) 808 9590 Fax: (305) 808 9591 contact@cassoni.com www.cassoni.com

COVER

Eco-Leather: Falabella | Cat. 3

Panna / KN

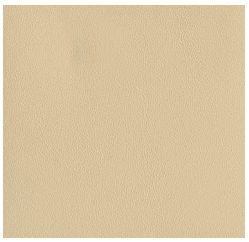

Beige / KP

Tortora Chiaro / PM

Grigio Chiaro / PF

Antracite / PG

Verde Oliva / YA

Bronzo / KV

Marrone Testa di Moro / KU

Falabella | Cat. 3

Composition:
47,5% PU, 31,5 CO,
21% PL
Martindale:
>200.000 rubs
Manteinance:

Test standard:
UNI 9175 Class 1IM
EN 1021-1:2006
EN 1021-2:2006
BS 5852 IS 0
BS 5852 IS 1
California BULL 117 sez. E

Cassoni LLC
701 Brickell Avenue, Suite 1550. Miami, FL 33131 Tel: (305) 808 9590 Fax: (305) 808 9591 contact@cassoni.com www.cassoni.com

CASSONI
furniture & accessories

COVER

Leather: Geo | Cat. A

Panna / P2A

Grano / P1B

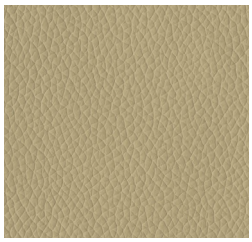
Beige Scuro / P1D

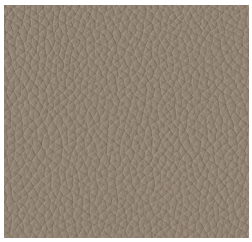
Tortora / P2D

Ruggine / P2C

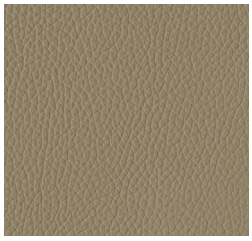
Nocciola / P1K

Tronco / P1M

Grigio Scuro / P2G

Noce / P1N

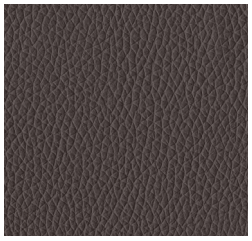
Marrone Scuro / P2H

Terracotta / P1T

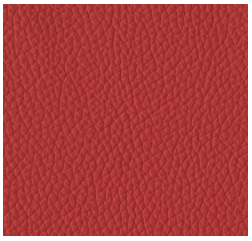
Rosso / P1V

Bordeaux / P1W

Melanzana / P2N

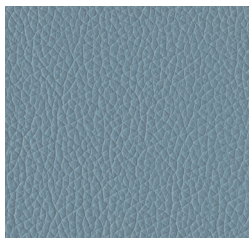
Celeste / P2Q

Blu Cadetto / P2S

Cassoni LLC
701 Brickell Avenue, Suite 1550. Miami, FL 33131 Tel: (305) 808 9590 Fax: (305) 808 9591 contact@cassoni.com www.cassoni.com

COVER

Blu Prussia / P2T

Verde Chiaro / P3B

Verde / P3C

Nero / P2F

Geo | Cat. A

Composition:
European bovine
Corrected grain
Thickness:
0.9-1.1 mm
Test standard:
ISO 1021/1-1
ISO 1021/1-2
BS 5852 part 1 source 0,1
California TB 117 sez. E
IMO res. A652 (16)

Cassoni LLC
701 Brickell Avenue, Suite 1550. Miami, FL 33131 Tel: (305) 808 9590 Fax: (305) 808 9591 contact@cassoni.com www.cassoni.com

COVER

Leather: Galea | Cat. B

Bianco / C4I

Beige / C4Q

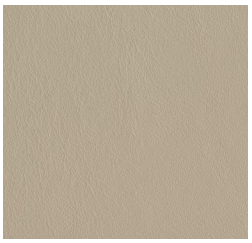
Tortora Chiaro / C4T

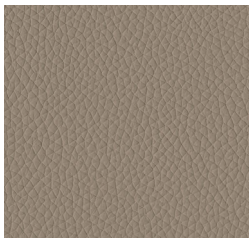
Tortora / C4U

Zucca / C4P

Rosso Scuro / C4H

Dattero / C4V

Castagna / C4K

Marrone Scuro / C4L

Marmotta / C4S

Verde Muschio / C4W

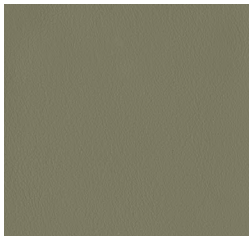
Verde Mimetico / C4N

Grigio / C4R

Grigio Chiaro / C4J

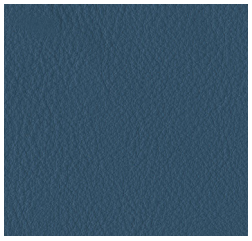
Bluette / C4G

Blu / C4M

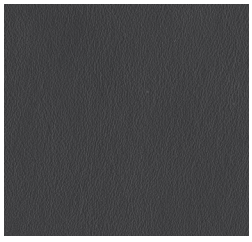
Nero / C4F

Galea | Cat. B

Composition:	**Test standard:**
European bovine	ISO 1021/1-2
Corrected grain	BS 5852 part 1 source 0,1
Thickness:	California TB 117 sez. E
1.0-1.2 mm	IMO res. A652 (16)

Cassoni LLC
701 Brickell Avenue, Suite 1550. Miami, FL 33131 Tel: (305) 808 9590 Fax: (305) 808 9591 contact@cassoni.com www.cassoni.com

COVER

Leather: Nina | Cat. B

Nataurale / KK

Nocciola / XZ

Marrone / KL

Nero / KJ

Nina | Cat. B

Composition:
European bovine
Thickness:
1.0-1.2 mm

Cassoni LLC
701 Brickell Avenue, Suite 1550. Miami, FL 33131 Tel: (305) 808 9590 Fax: (305) 808 9591 contact@cassoni.com www.cassoni.com

COVER

Leather: Nabuk | Cat. C

Nocciola / E2Q

Tortora / E2T

Avena / E2R

Marmotta / E2U

Wengè / E2S

Blu / E2V

Nabuk | Cat. C

Composition:
European bovine
Thickness:
1.1-1.3 mm
Test standard:
ISO 1021/1-1 \ ISO 1021/1-2
BS 5852 part 1 source 0,1
IMO FTP8 Res. A652
California TB 117 sez. E

Leather: Nature | Cat. C

Antracite / C9X

Marrone / C9Y

Testa di Moro / C9Z

Nature | Cat. C

Composition:
European bovine
Aniline full grain
Thickness:
1.0-1.2 mm
Test standard:
ISO 1021/1-1
ISO 1021/1-2
California TB 117 sez. E
IMO Res. A652 (16)

Cassoni LLC
701 Brickell Avenue, Suite 1550. Miami, FL 33131 Tel: (305) 808 9590 Fax: (305) 808 9591 contact@cassoni.com www.cassoni.com